



ITEM 6e – PLAN/2020/0510

86 Walton Road, Woking, GU21 5DW

Proposed front canopy with roller shutters for a temporary period of 3 years.

Location Plan – PLAN/2020/0510



Block Plan – PLAN/2020/0510

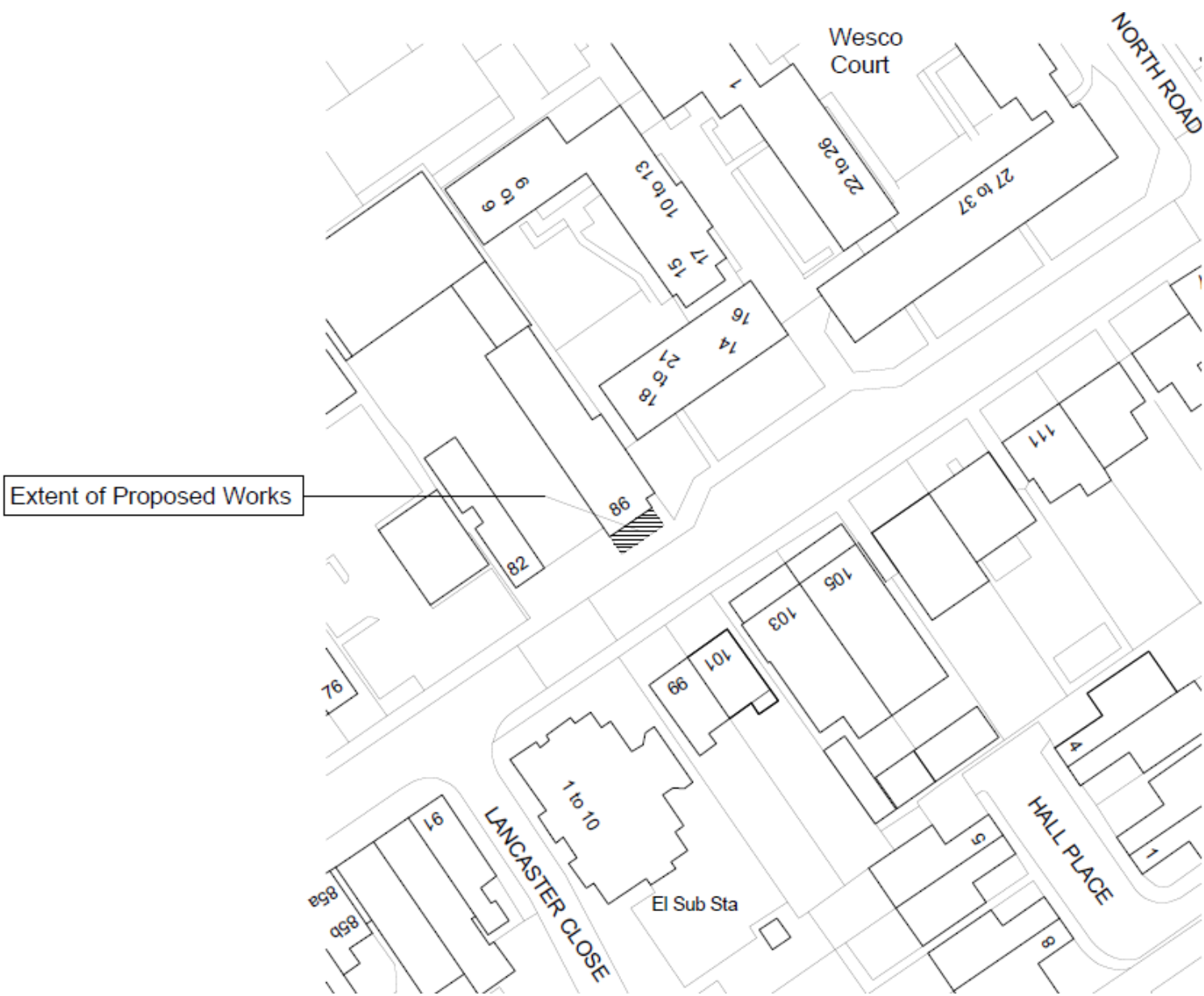

Site Photographs – PLAN/2020/0510



Site Photographs – PLAN/2020/0510



Site Photographs – PLAN/2020/0510



Site Photographs – PLAN/2020/0510



Existing Site Plan – PLAN/2020/0510

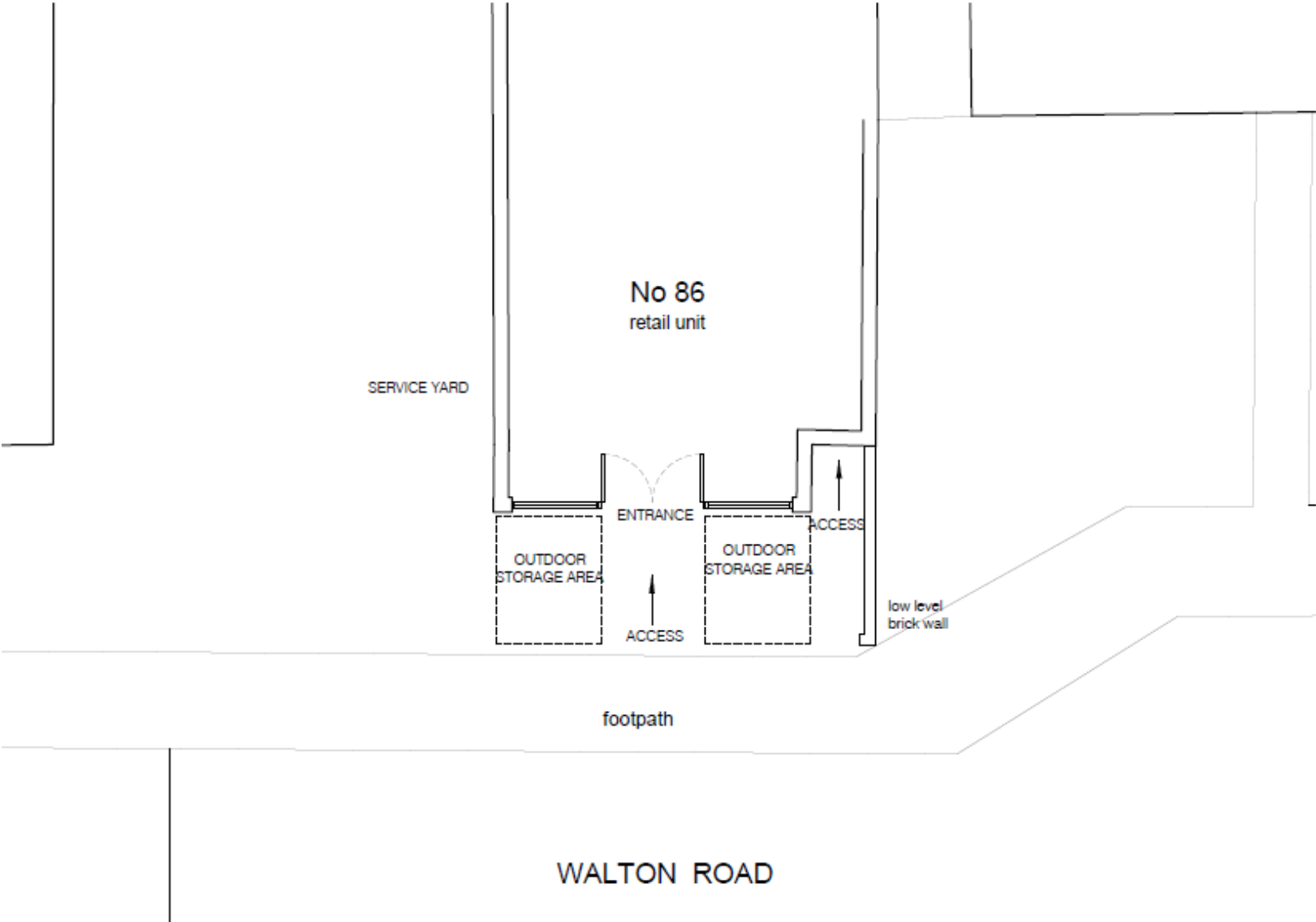

Proposed Site Plan – PLAN/2020/0510

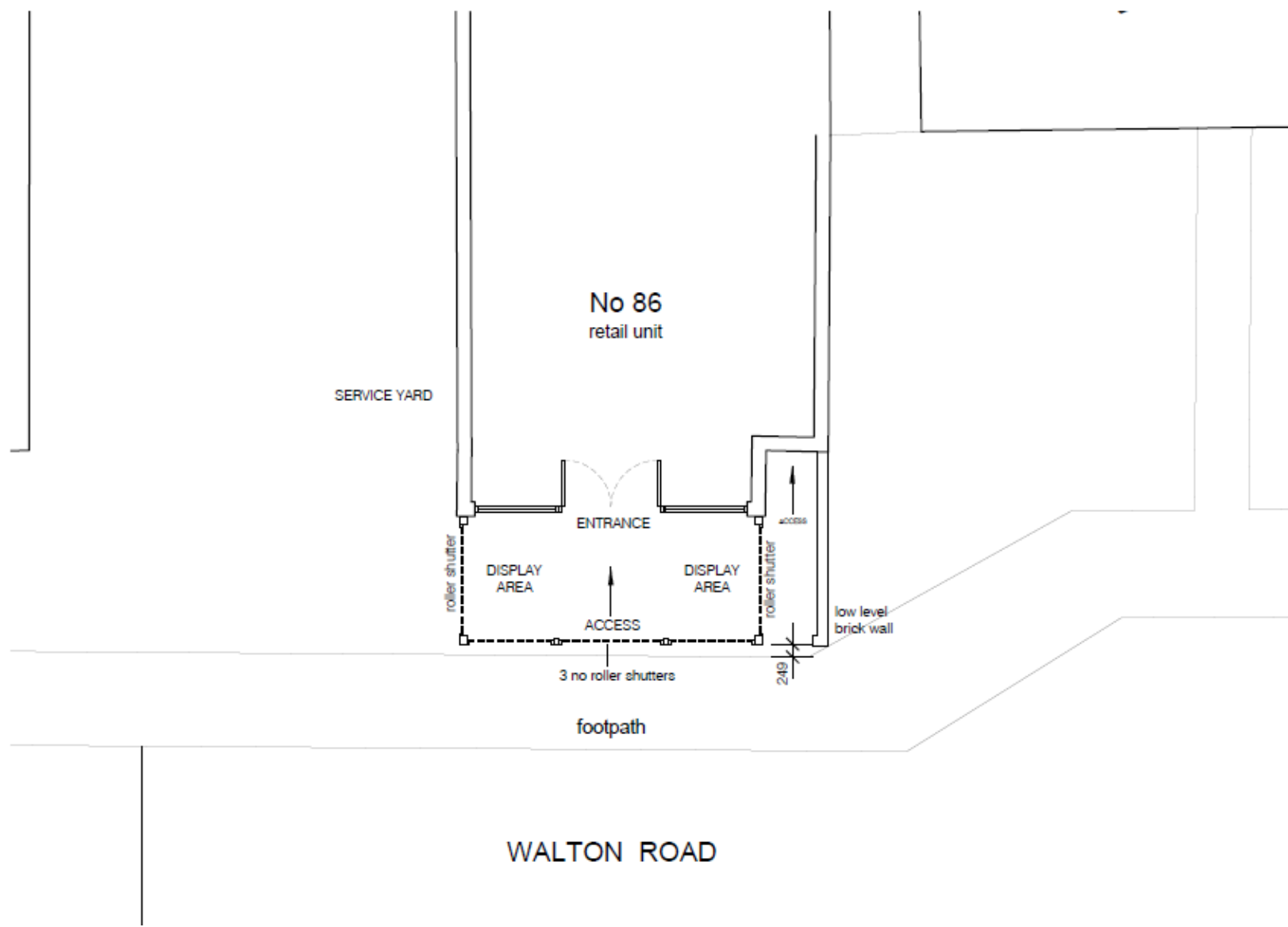

Existing & Proposed Front (South) Elevation – PLAN/2020/0510



EXISTING



3 no roller shutters

PROPOSED

Existing & Proposed Side (East) Elevation – PLAN/2020/0510

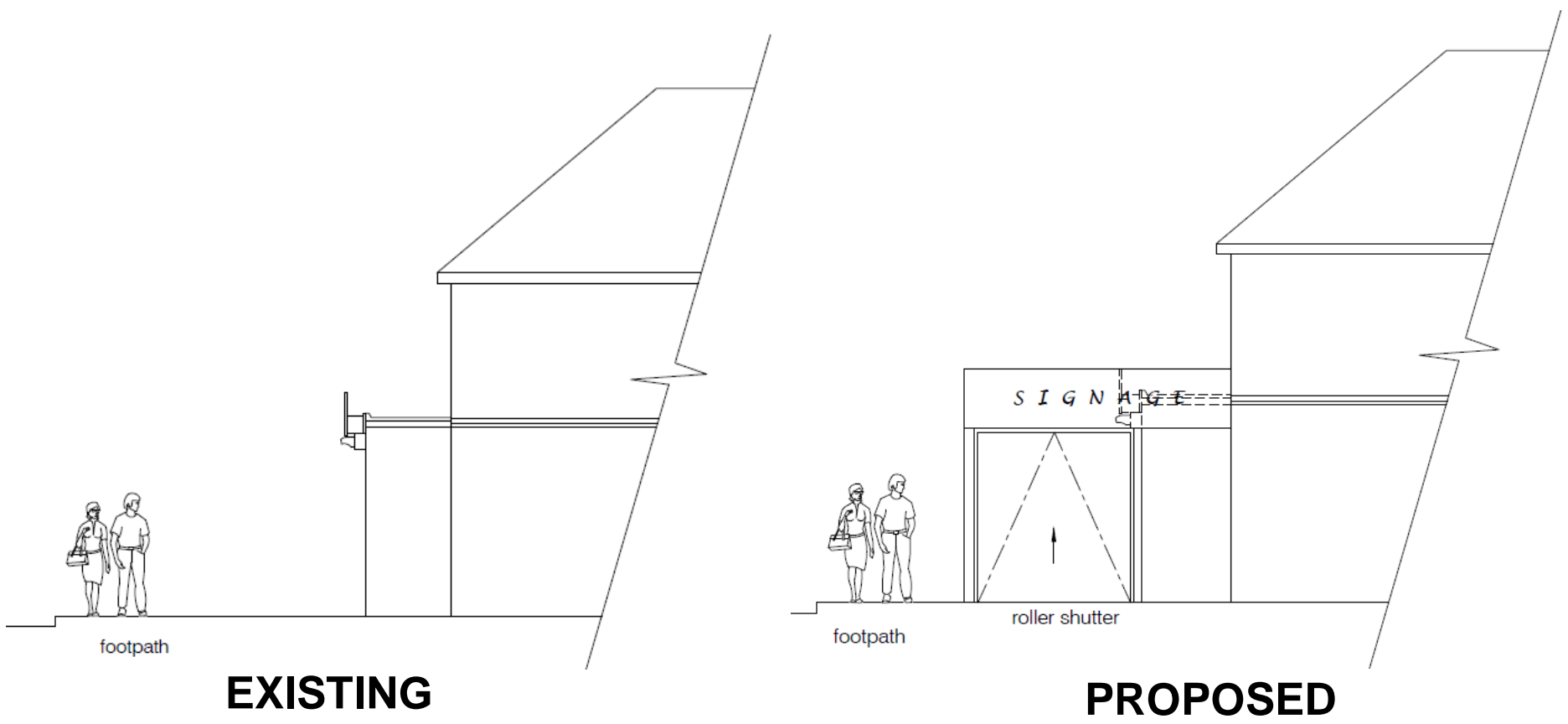

Existing & Proposed Side (West) Elevation – PLAN/2020/0510

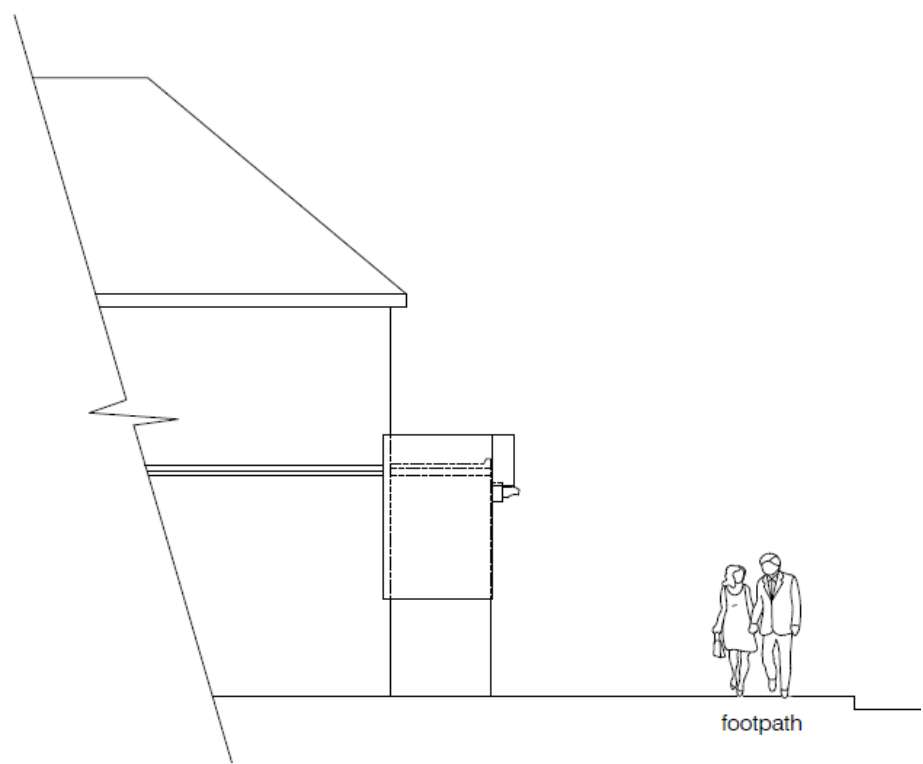

EXISTING

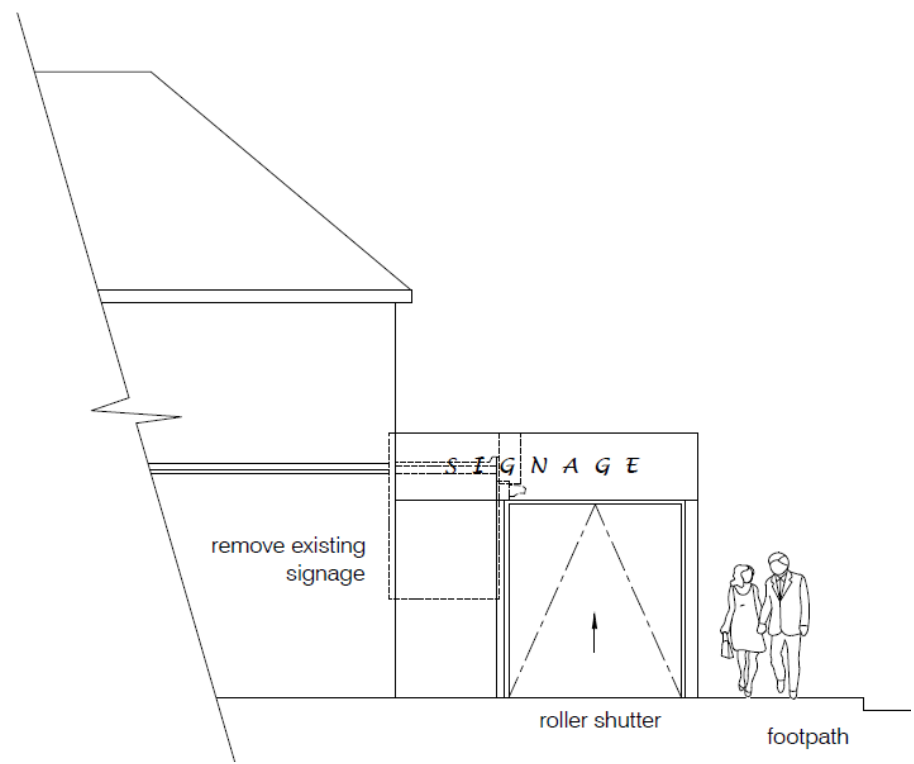

PROPOSED